

C.H.T. HERMETICALLY SEALED

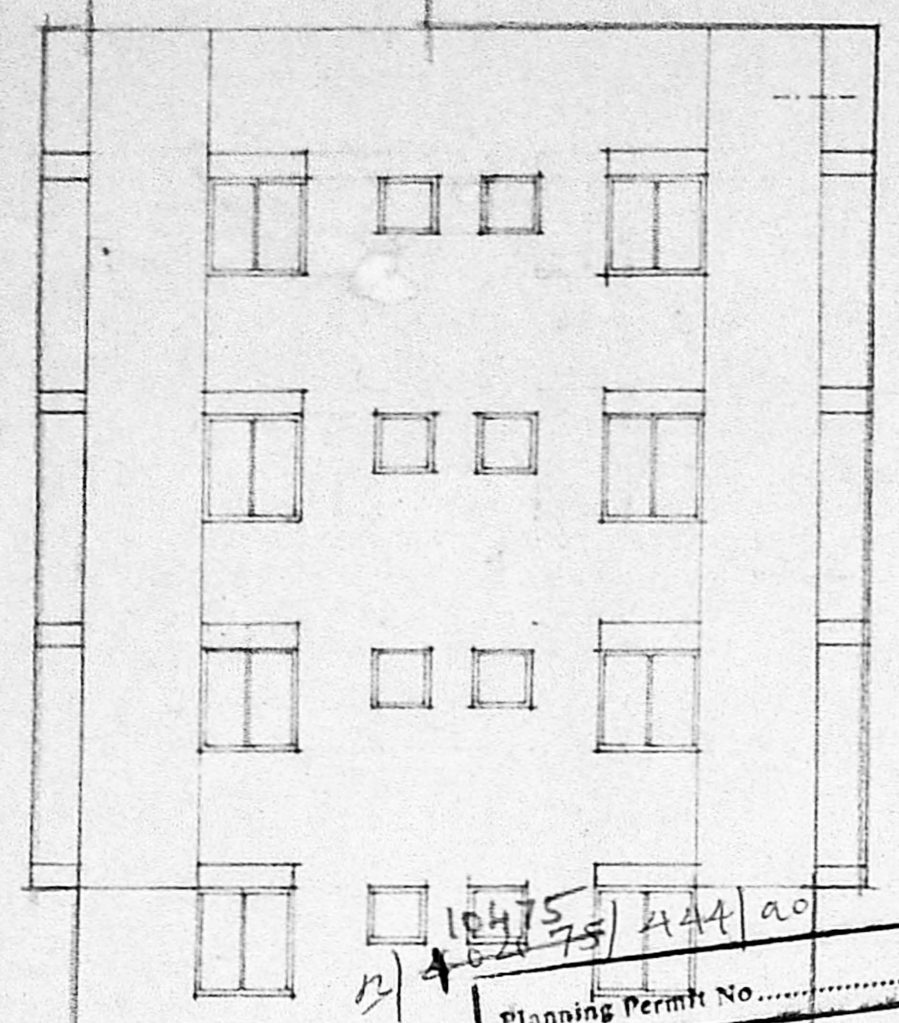

FRONT ELEVATION

18475/444/00
 Planning Permit No. 18475/444/00
APPROVED
 SUBJECT TO THE CONDITIONS IN THIS OFFICE LETTER.
 No. 21 Date 13.5.59

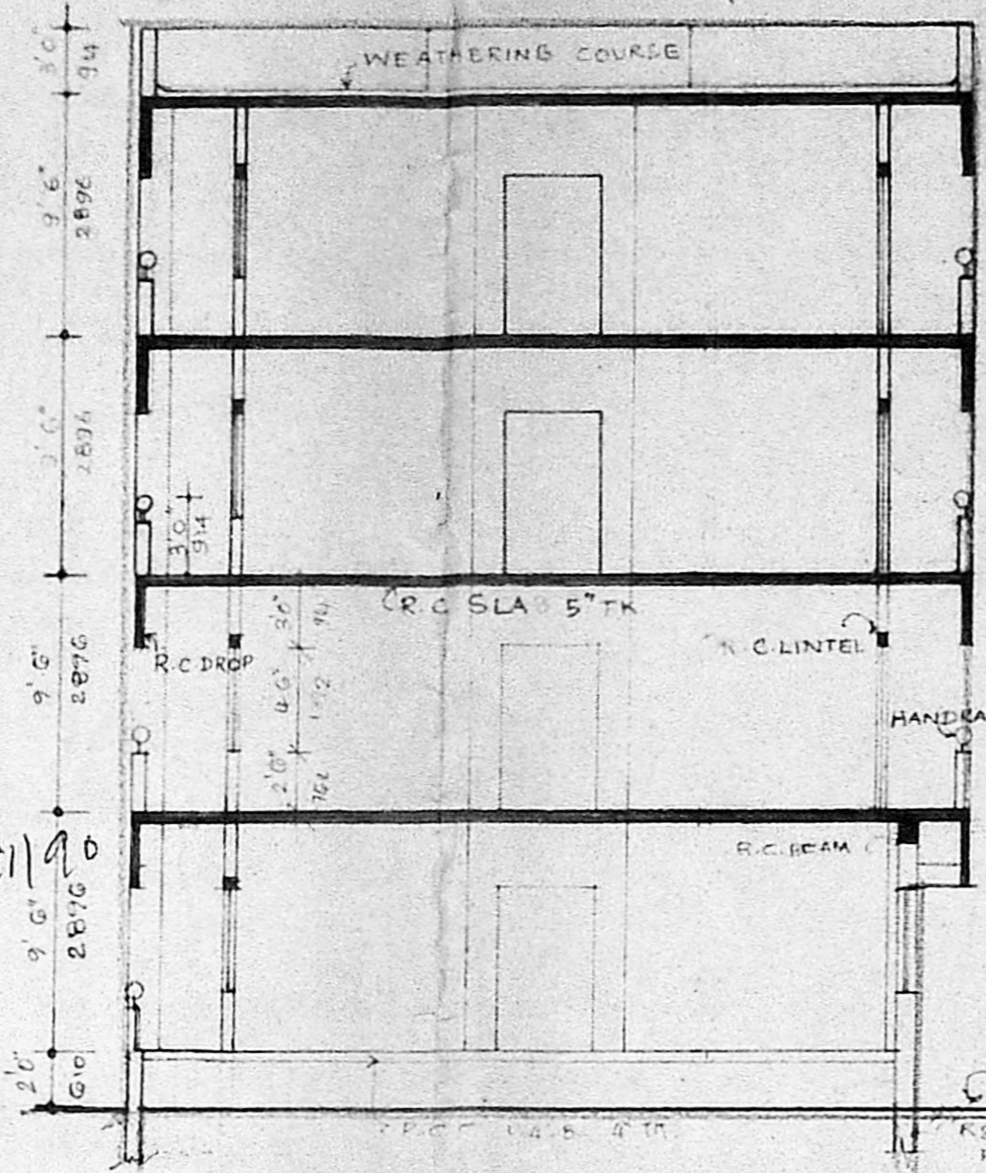

SECTION 'AA'

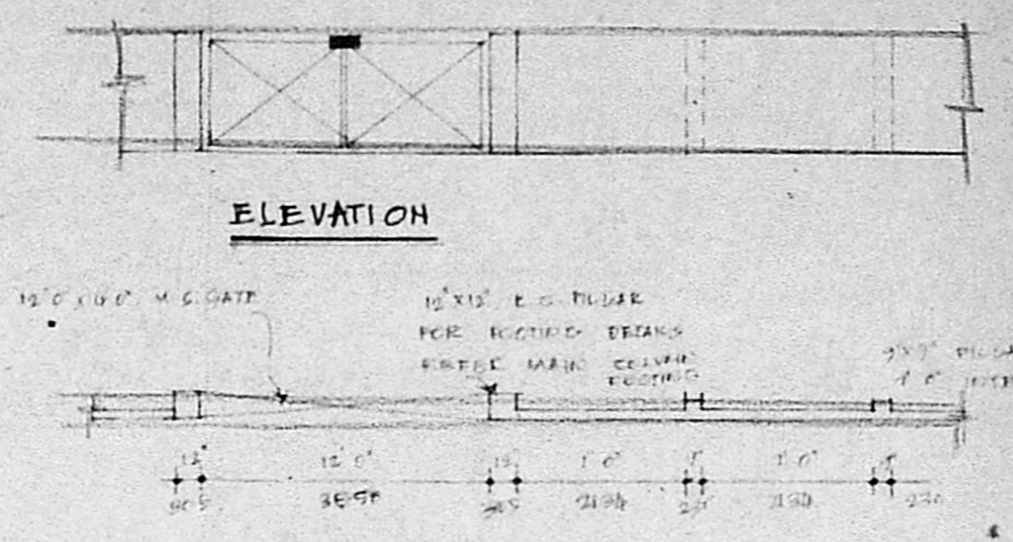

PLAN OF COMPOUND WALL

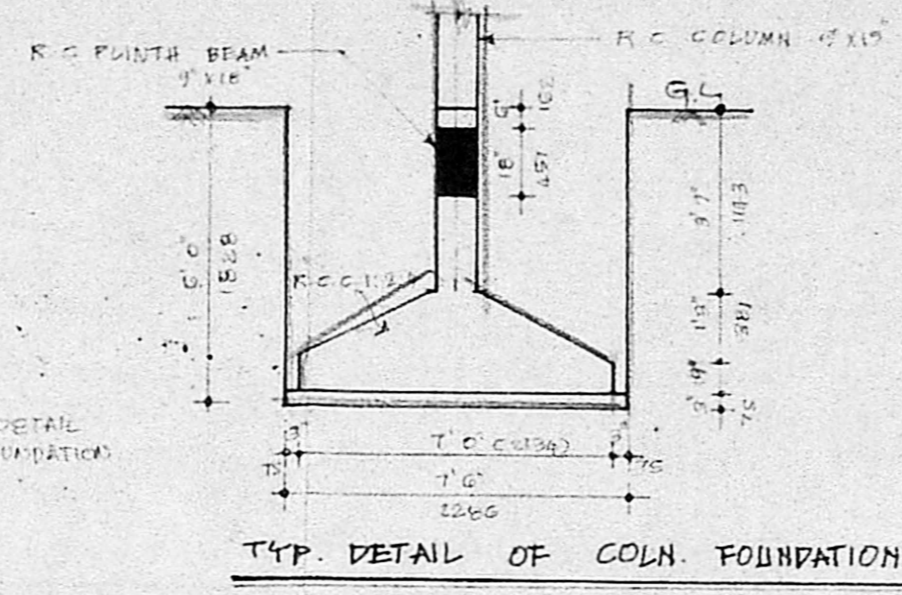

TYP. DETAIL OF COLN. FOUNDATION.

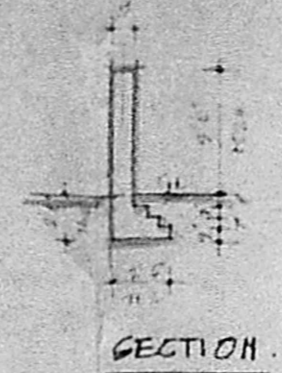

SECTION

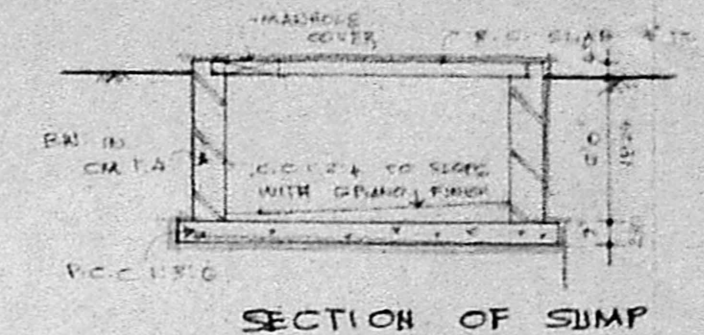

SECTION OF SUMP

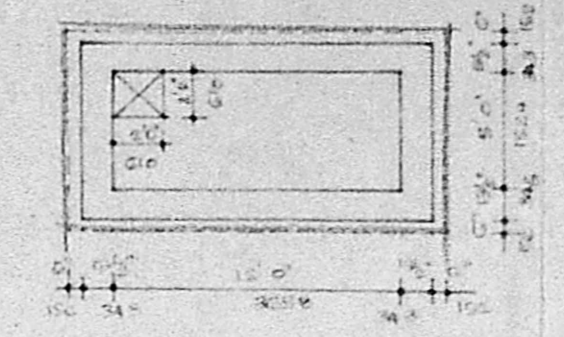

PLAN OF SUMP

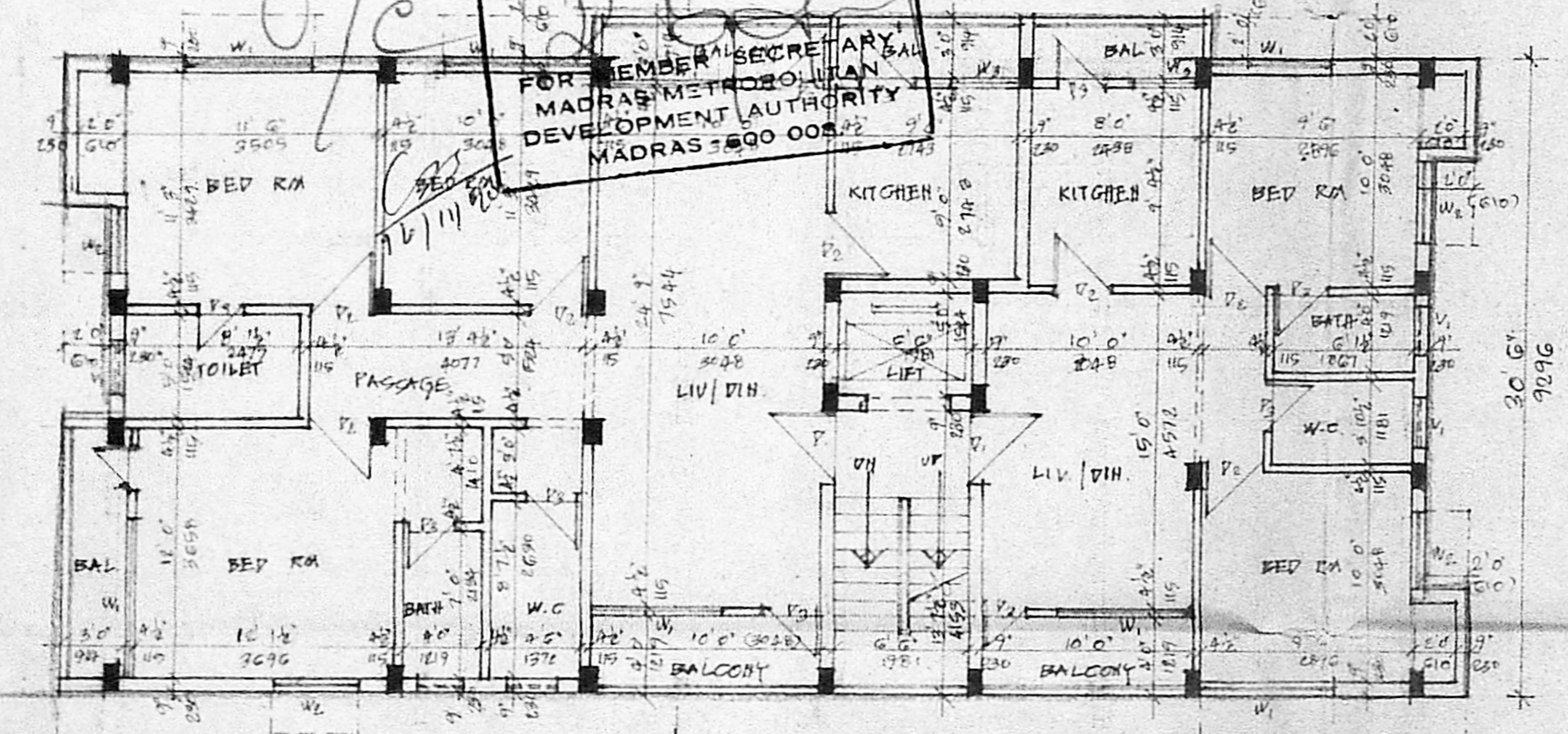

TYPICAL FLOOR PLAN

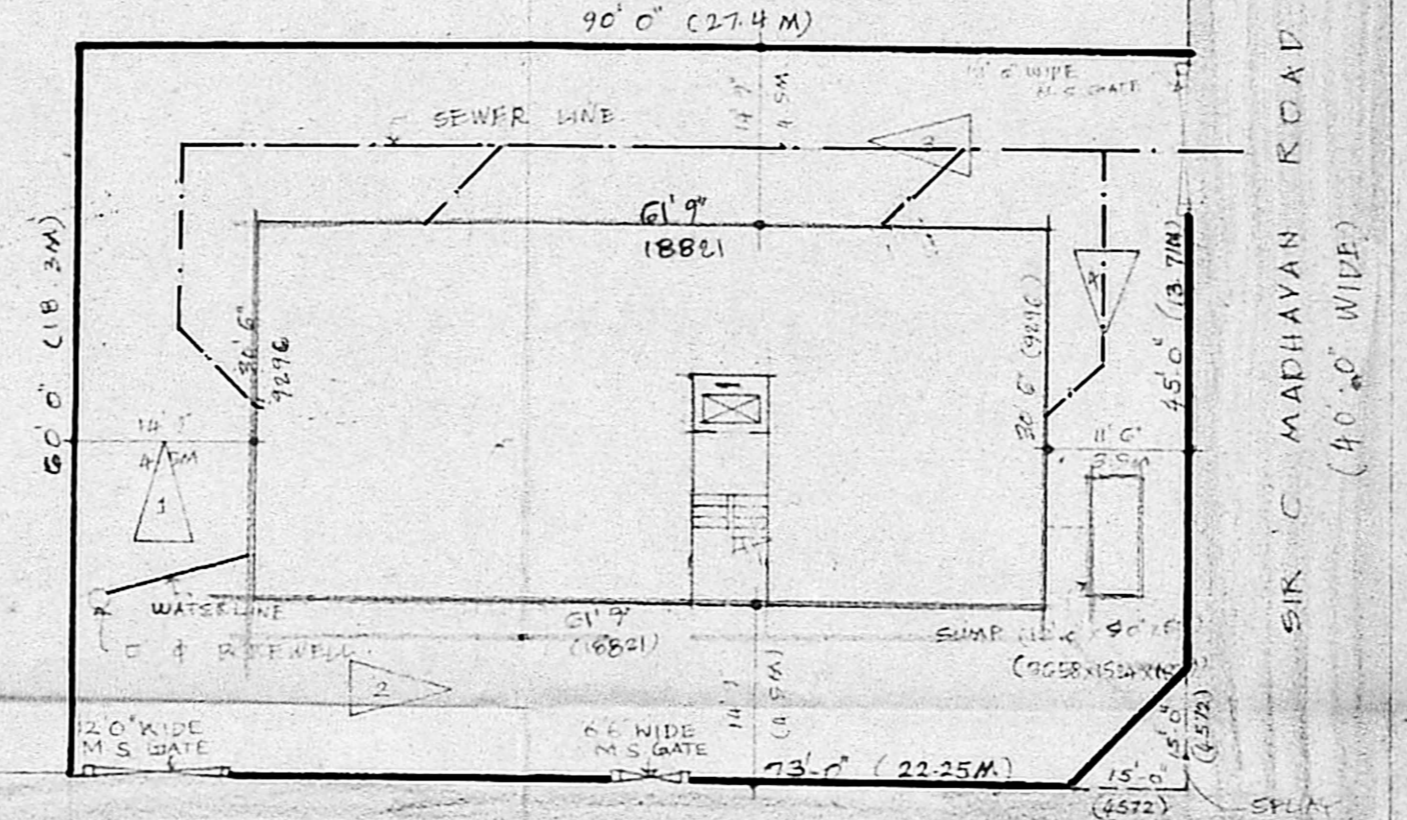

SITE PLAN
 SCALE 1"=16'0"

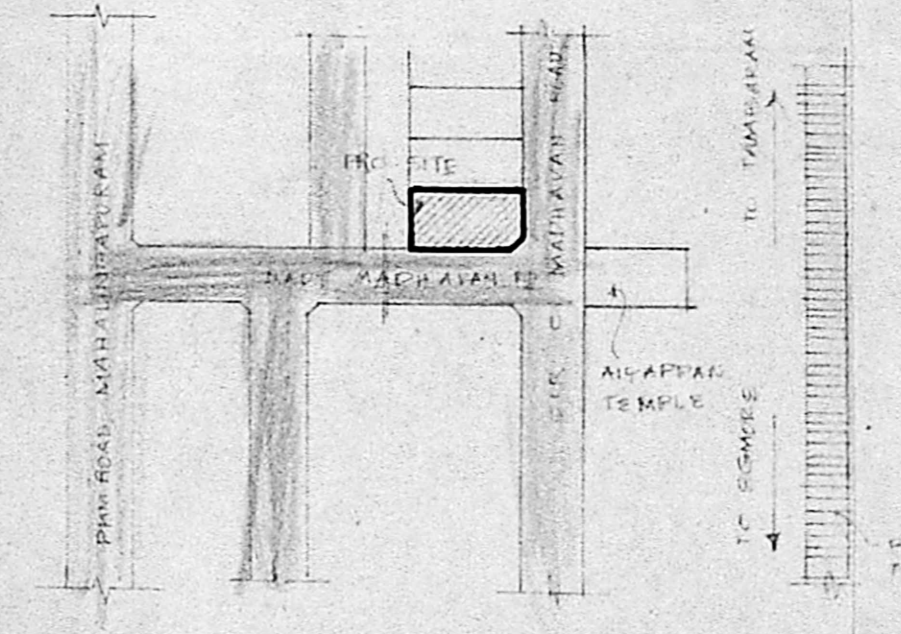

KEY PLAN
 (NOT TO SCALE)

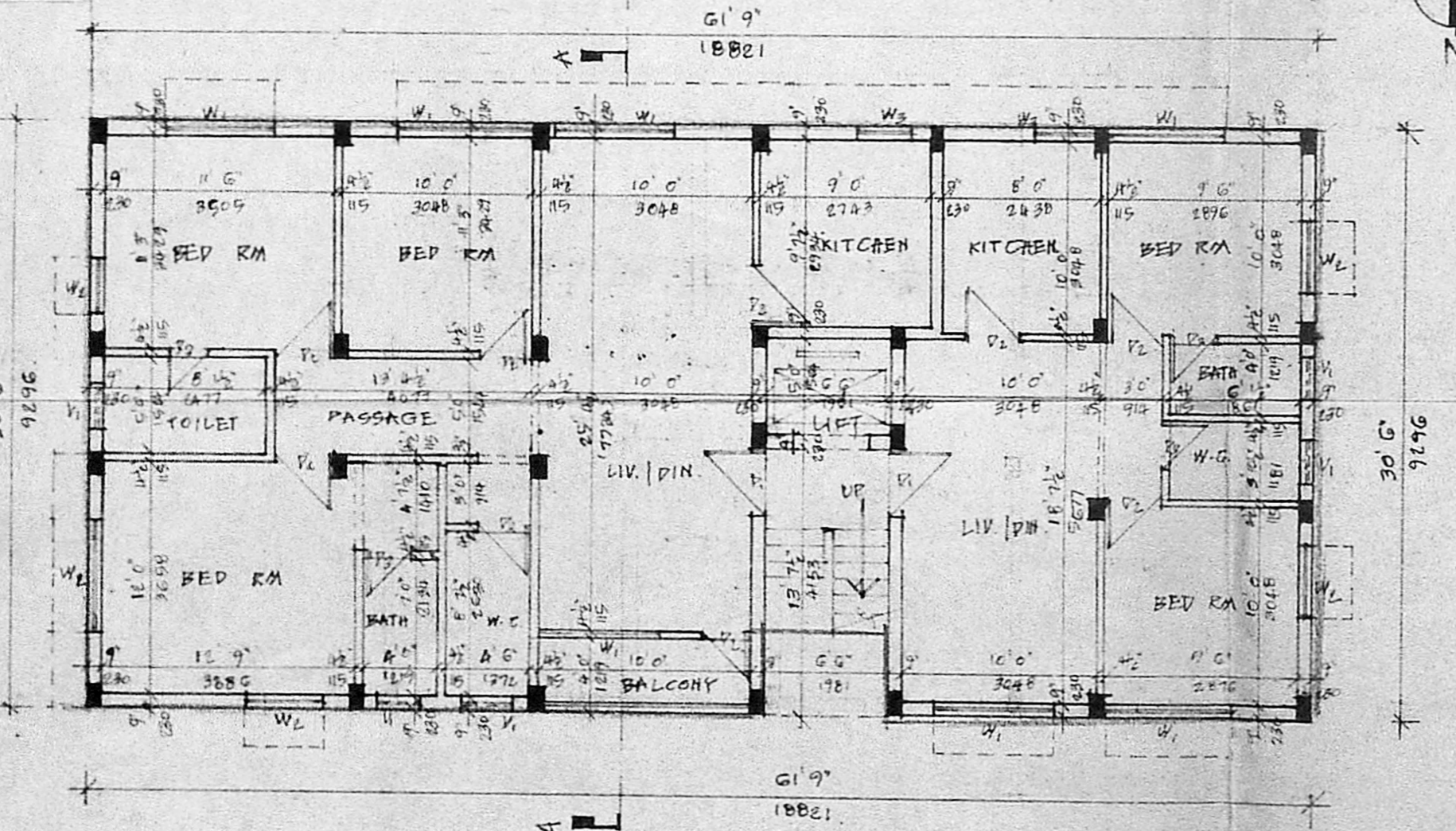

GROUND FLOOR PLAN

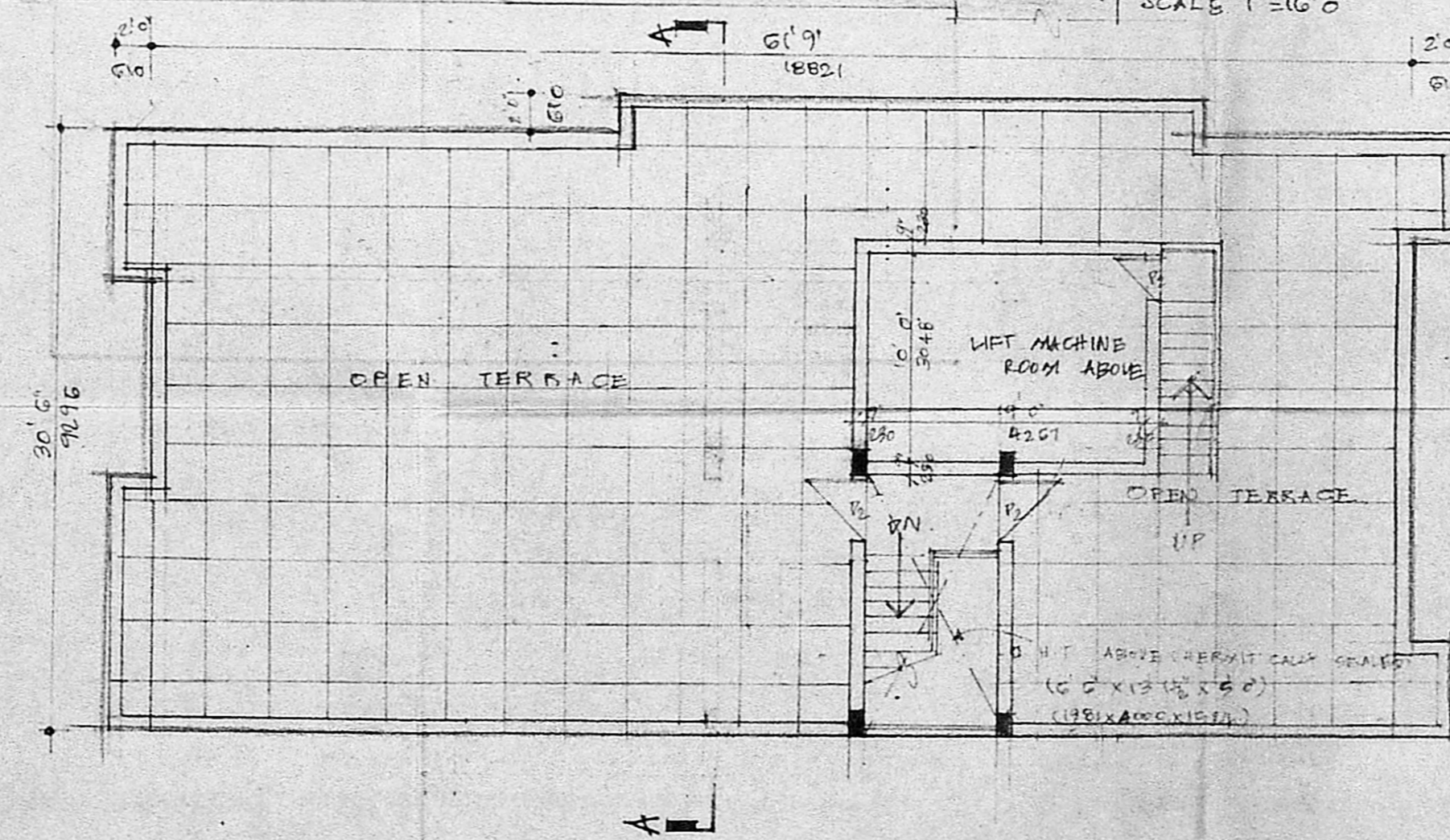

TERRACE FLOOR PLAN

AREA STATEMENT	SQ. FT.	SQ. M.
PLOT AREA	5227.0	485.5
GROUND FLOOR AREA	1883.4	175.0
FIRST FLOOR	2003.4	186.1
SECOND FLOOR	2003.4	186.1
THIRD FLOOR	2003.4	186.1
TOTAL PLINTH AREA	7893.6	733.3

Schedule of Joinery

No	Width	Height	Description
D1	3'3"	7'0"	T.W. PANEL DOOR
D2	3'0"	7'0"	-DO-
D3	2'6"	7'0"	-DO-
W1	6'0"	4'6"	T.W. GLAZED WINDOW
W2	4'0"	4'6"	-DO-
W3	4'0"	3'0"	-DO-
V1	2'6"	2'6"	T.W. GLAZED VENTILATOR

- Specification
- FOUNDATION CONCRETE IN P.C.C. 1:4:8 WITH 1 1/2" BROKEN GRANITE JELLY
 - R.C.C. 1:2:4 FOR ALL R.C.C. WORKS WITH BROKEN GRANITE JELLY
 - 9" THK (230 MM) BRICKWORK IN C.M. 1:3
 - 4 1/2" THK (115 MM) BRICKWORK IN C.M. 1:4 WITH G.M.M. W.S. ROBS AT EVERY THIRD COURSE
 - PLASTERING THE CEILING AND EXPOSED CONCRETE SURFACES IN C.M. 1:3
 - PLASTERING THE WALLS IN C.M. 1:4
 - WEATHERING COURSE IN BRICK JELLY LIME CONCRETE 3" AVERAGE THK WITH A COURSE OF FLAT TILES IN C.M. 1:3
 - FLOORING WITH HYDRAULIC PRESSED MOSAIC TILES SET IN C.M. 1:4 AND SKIRTING 5" HEIGHT
 - THE C.H.T. IS HERMETICALLY SEALED.

Legend

- PROPOSED CONSTRUCTION SHOWN THIS
- BOUNDARY LINE
- ROADS
- SEWER LINE
- WATER LINE

Scale 1 in = 8 ft Date 15.02.50

Owner
 S. Subramaniam

Job Title
 Proposed Apartments at Plot No-75, Door No. 6, R. S. No. 7, Sir.C.Madhavan Road, Madras - 34.

Architect
 S. Subramaniam, M. Arch. A.I.I.A.,
 Architect & Interior Designer,
 Licensed Class I Surveyor No.90,
 Flat No 1, Door No. 8, 11 Main Road,
 Kasturibai Nagar, Adyar,
 Madras - 600 020 Ph - 411305.